





Larkinsville

SCOTTSBORO

Hollywood

Bellefonte

Pisgah

Dutton

TENNESSEE

Fackler

Rosalie

Powell Crossroads

Bowman Crossroads

Central Crossroads

Shrader

86 10

86 05

34 50

R4E
R5E

R5E
R6E

R7E
R8E

R8E
R9E

26

31

27

30

32

40

35

34 40

80 14

145
155

35

Walmir
Grove

Store

Gilman

Wagon

Store

Store

Store

Store

Store

Store

Store

Store

Store

Store

Store

Store

Store

Store

Store

Store

Store

Store

Store

Store

Store

Store

Store

Store

Store

Store

Store

Store

Store

Store

Store

Store

Store

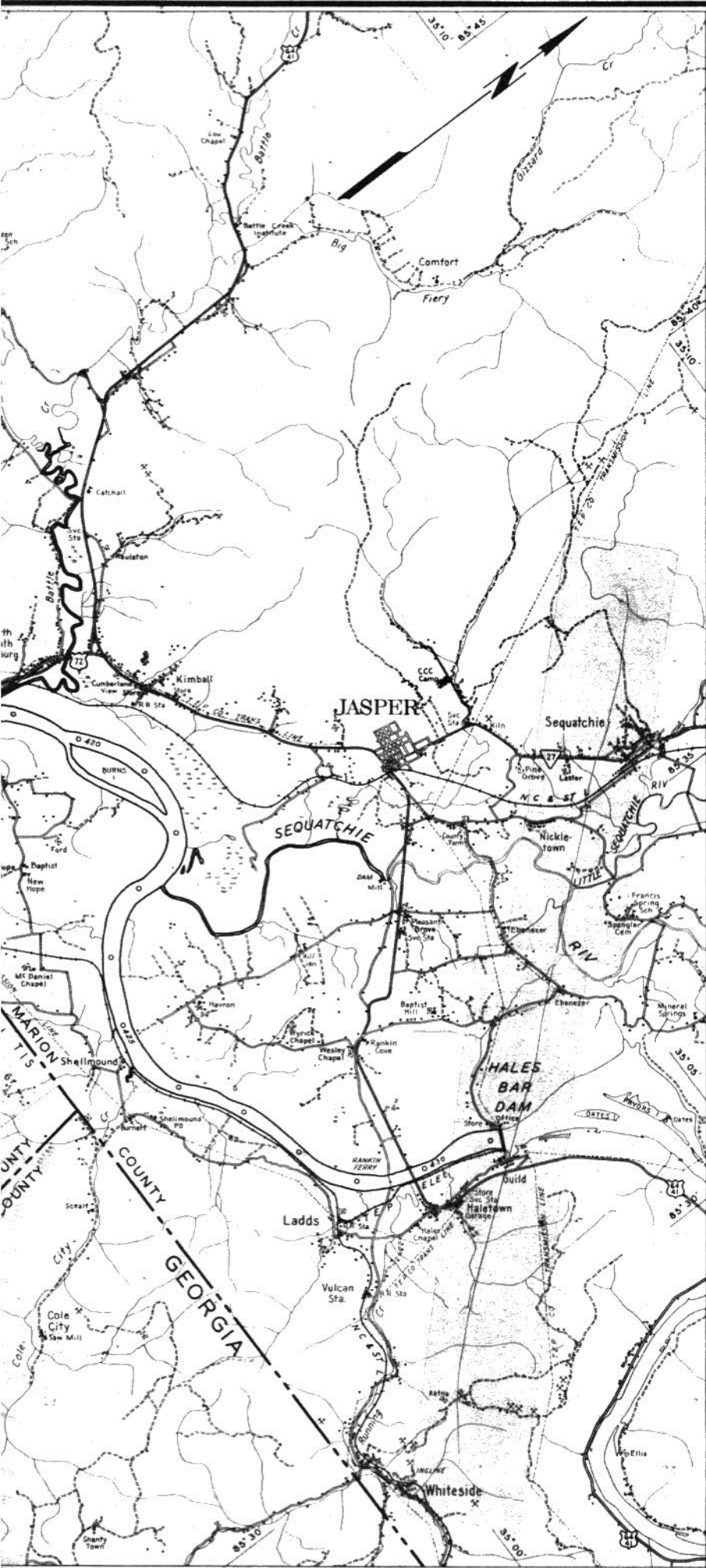

LEGEND

- CEMETERY INVESTIGATED
- DISINTERMENT CEMETERY
- CEMETERY FLOODED
- REINTERMENT CEMETERY
- FEDERAL & STATE HIGHWAYS
- FIRST CLASS ROAD (SURFACED)
- SECOND CLASS ROAD (UNIMPROVED)
- RAILROAD
- POWER LINE
- CHURCH; SCHOOL
- COMMERCIAL BUILDING; HOUSE
- MINE OR QUARRY
- CEMETERY
- BRIDGE
- MARSH OR SWAMP
- TRANSYL. COUNTY SEAT
- 0375 RIVER MILES ABOVE MOUTH

This map was compiled from precise land and photo compiled maps made by the TVA Engineering Service Div.; the outer portion from USGS-TVA planimetric maps.

CEMETERY RELOCATION

CEMETERY INDEX MAP

ELEV. OF POOL 594.0

GUNTERVILLE PROJECT
TENNESSEE VALLEY AUTHORITY
WATER CONTROL PLANNING DEPARTMENT

SCALE 1 0 1 2 3 MILES

Mr. H. Jervey Kelley, Engineering Service Div., Chattanooga, Tenn.
H. H. Turner, Engineering Service Div., Guntersville, Ala.
June 24, 1937

MARGINAL CEMETERIES - GUNTERSVILLE RESERVOIR

Attached hereto is a complete list and existing condition
of cemeteries adjacent to the Guntersville Reservoir and
affected by same,

- CEMETERY #1 - 3 - 3 - 9 - 10 - 11 - 12 - 13.
- 15 - 16 - 17 - 18 - 19 - 20 - 21
- 24 - 25 - 26 - 27 - 28 - 29 - 30
- 31 - 32 - 33 - 34 - 35 - 36 - 37

40
~~39~~

Will you please comment and advise procedure on the
cemeteries where any further action is desired.

CC to Fred W. Wendt
Wilson Dam, Ala

H. H. Turner
H. H. Turner

6769 (2)

Guntersville, Ala.
June 18, 1937

PRELIMINARY REPORT ON CEMETERIES

GUNTERSVILLE RESERVOIR

CEMETERY #1, KYLE, PRIVATE, 3 GRAVES

This cemetery is located on the property of Foster A. Kyle in Section 27-Twp. 7 S. - R 3 E, Marshall County, Ala.- Elev. 602. This is an old abandoned cemetery and the possibility of identifying any of the graves is very remote. Present accessibility to same is by a field road and will not be greatly impaired by the flood waters from Guntersville Dam. I recommend that this cemetery be not moved nor means of accessibility be increased.

CEMETERY # 3, KING, PRIVATE, 16 GRAVES

The above cemetery is located on the property of Buck King and R. L. Lytle in Section 19 - Twp. 8 S - R 3 E, Marshall County, Alabama. Elev. 601. This cemetery seems to be abandoned and the identity of all graves unknown. Present accessibility is on foot only and will not be impaired by the flood waters from Guntersville Dam. I recommend that no graves be removed and that no access road to same be provided.

CEMETERY # 9, KENNAMER, PUBLIC, 64 GRAVES

This cemetery is located on the property of Maggie Kennamer in Section 18 Twp. 7 S - R 4 E in Marshall County, Ala. - Elev. 604. From all information obtainable, this cemetery has been in existence for well over 100 years and that it has never been known by any name. Information is that there are Whites, Negroes and Indians buried here and that the last burial was made probably 40 years ago. Present accessibility is by field road over private property which will not be impaired by the flood waters from Guntersville Dam. I recommend that this cemetery be not moved nor means of accessibility be provided.

H. H. Turner

6764
Guntersville, Ala.
June 21, 1937

PRELIMINARY REPORT ON CEMETERIES

GUNTERSVILLE RESERVOIR

CEMETERY #10 - HENRY PRIVATE - 8 GRAVES

This cemetery is located on the property of W. G. and Oscar Henry (Heirs) in Section 13 - Twp. 7 S - R 3 E, Marshall County, Alabama - Elev. 608. Present accessibility to this cemetery is by old County Road and a field road and the same will not be impaired by the flood waters from Guntersville Dam. I recommend that this cemetery be not moved nor additional means of accessibility be provided.

CEMETERY #12 * COOLEY PUBLIC - 157 GRAVES

The above cemetery is located on the property of William G. Jordan in Section 20 - Twp. 7 S - R 3 E, in Marshall County, Ala. - Elev. 636. Present accessibility to this cemetery is by a wagon road thru the Jordan property which is in a very poor condition and will be flooded. This road extends on across Georgia Mountain to the Highway but is in very poor condition. Accessibility to this cemetery will not be greatly impaired and I recommend that no graves be moved and that no additional access road to same be provided.

CEMETERY #15 - HONEYCOMB PUBLIC - 411 GRAVES

This cemetery is located on the property of the M. E. Church, South in Section 9 - Twp. 7 S - R 3 E, Marshall County, Ala. - Elev. 603. This cemetery is located beyond the T. V. A. purchase line and will be accessible by new highway being constructed by T. V. A. in lieu of Highway #241 which is flooded in this vicinity. I recommend that this cemetery be not moved and new means of accessibility be used.

H. H. Turner

G-76 A
Guntersville, Ala.
June 23, 1937

PRELIMINARY REPORT ON CEMETERIES

GUNTERSVILLE RESERVOIR

CEMETERY # 8 - KELLEY PUBLIC - 61 Graves

This cemetery is located on the property of S. D. Presley et al in Section #29 - Twp. 5 S - R 5 E, Jackson County, Alabama. Elev. 608 Present accessibility is by County Road and on foot and the same will not be impaired by the flood waters from Guntersville Dam. I recommend that this cemetery be not moved.

CEMETERY #11 - GRANTHAM PRIVATE - 47 GRAVES

This cemetery is located on the property of the Grantham (Heirs) in Section #19 - Twp. 6 S - R 3 E, Marshall County, Alabama. Elev. 621. This cemetery seems to be approximately 75 years old and the majority of the graves are well marked with monuments. Present access to the cemetery is by private road from the County Road. This private road, approximately .3 miles long is in poor condition. The County Road will be flooded and is to be relocated. New access will necessitate constructing a low class road from the proposed road, a distance of approximately .6 miles. Should the cost of this proposed access road make construction of same prohibitive, I recommend that we contact surviving relatives of the deceased and offer to move the graves. I believe we can write the majority to remain.

CEMETERY #13 - PRESTON PUBLIC - 208 GRAVES

This cemetery is located on the property of Solomon Benson in Section #14 - Twp. 6 S - R 4 E, Marshall County, Alabama. Elev. 643. Present accessibility is by State Highway and County Road and the same will not be impaired by the flood waters from Guntersville Dam. I recommend that this cemetery be not moved.

CEMETERY #17 - RESERVATION BLUFF - 97 GRAVES

This cemetery is located on the property of P. B. Lusk in Section #2 Twp. 8 S - R 3 E, Marshall County, Alabama. Elev. 698. This cemetery seems to have been abandoned since about 1864 and there seems to be no one living who can possibly identify any of the graves. Present access is by State Highway and on foot and the same will not be impaired by the flood waters from Guntersville Dam. I recommend that no graves be moved from this cemetery.

H. H. Turner

G-764 (E)

Guntersville, Ala.
June 21, 1937

PRELIMINARY REPORT ON CEMETERIES

GUNTERSVILLE RESERVOIR

CEMETERY #16 - HARDIN PRIVATE - 61 Graves

This cemetery is located on the property formerly owned by Emma Kate Hardin in Section 13 - Twp. 7 S - R 2 E, Marshall County, Alabama. Elev. 637. This cemetery has 61 graves, well kept and with interments as recently as 1936. Present access is by a private road along the river which will be flooded by the building of Guntersville Dam. This cemetery will be accessible only by an old private wagon road approximately 5 miles over the top of Bishop Mountain. Mr. R. E. Rush of the Highway Section informs writer that the cost of constructing an access road to this cemetery is prohibitive and that no such road will be built. We will be able to identify approximately 50 of these graves and locate surviving relatives of the same. We have interviewed nearest relatives to the majority of the deceased and Andrew Hardin and Mrs. Dona Morrow insist that we either build road into cemetery or move their deceased relation, 13 in number, to some other suitable cemetery. The relatives of the other deceased desire to have their relation remain.

I recommend that we contact surviving relatives of all the identified graves and secure removal or remain permits.

H. H. Turner

Guntersville, Ala.
June 23, 1937

PRELIMINARY REPORT ON CEMETERIES

GUNTERSVILLE RESERVOIR

CEMETERY #18 - UNNAMED ABANDONED - NUMBER OF GRAVES INDEF.

This cemetery is located on the property of the First Joint Stock Land Bank of Montgomery, Ala. in Section #8 - Twp. 7 S - R 4 E Marshall County, Alabama. Elev. 595.

This is an old abandoned cemetery in a sassafras thicket. The physical evidence of all the graves is obliterated and we are unable to determine the number of graves or the exact location of the same. We interviewed Mr. Jim Taylor, Scottsboro, Ala. who is 87 years old and the oldest resident of this community and he stated that he had lived in this community his entire life and that he had never known nor heard of any persons name who is buried in this cemetery. He assured me that there has been no burial here since 1864 and that the general belief is that it is an old slave cemetery, owners unknown. Present access is by foot across a cultivated field. We are unable to write removal or remain permits for same and I recommend that this cemetery be not moved.

CEMETERY #19 - KIRBY PRIVATE - 3 GRAVES

This cemetery is located on the property of W. N. Bain in Section #9 Twp. 7 S - R 5 E, Marshall County, Alabama. Elev. 651

The cemetery seems to be old and abandoned but we have located a surviving relative of the deceased therein. Present access is by private road, in poor condition, and by foot. This road will be flooded by the backwaters of Guntersville Dam. I recommend that we contact the nearest relatives of the deceased and secure removal or remain permits for the same.

CEMETERY #20 - CHANDLER PRIVATE - NUMBER OF GRAVES INDEF.

This cemetery is located on the property of S. J. Walls in Section #4 Twp. 7 S - R 4 E, Marshall County, Alabama. Elev. 600.

The physical evidence of all the graves has been obliterated and we are unable to determine the exact number or location of graves. Records indicate there has not been a burial here for the past 83 years. Present access is by a private road which will be inundated by the flood waters of Guntersville Dam. I have contacted C. F. Chandler, A. G. Chandler and Jesse Jones, the nearest surviving relatives to all the deceased and executed an agreement with them whereby all the bodies will remain.

I recommend that this cemetery be not moved nor access be provided for same.

H. H. Turner

6-764 (7)

Guntersville, Ala.
June 23, 1937

PRELIMINARY REPORT ON CEMETERIES

GUNTERSVILLE RESERVOIR

CEMETERY #21 - VAUGHT PRIVATE - 10 GRAVES

This cemetery is located on the property of D. M. Vaught (Heirs) in Section #10 - Twp. 6 S - R 5 E, in Jackson County, Alabama. Elev. 621. Present accessibility is by County Road and the same will not be impaired by the flood waters from Guntersville Dam. I recommend that this cemetery be not moved.

CEMETERY #24 - BOYD PUBLIC - 35 GRAVES

This cemetery is located on the property of T. E. Morgan and H. O. Weeks in Section #3 - Twp. 6 S - R 5 E, Jackson County, Alabama. - Elev. 617. This is an old abandoned cemetery, grown up in woods and underbrush, with graves barely discernable. Present accessibility is by farm road and on foot. The primary purpose of this farm road is to serve farm and not the cemetery. This road is to be flooded and the land in this vicinity acquired by T. V. A. Road accessibility to this cemetery is not greatly impaired. Another field road that is above the pool contour may be used. I recommend that this cemetery be not moved.

CEMETERY #25 - ROMAN (ABANDONED) - 11 GRAVES

This cemetery is located on the property of T. P. Davis in Section #10 - Twp. 6 S - R 5 E, Jackson County, Alabama. Elev. 612. This is an old abandoned cemetery on a knoll in a cultivated field. Identity of any graves unknown. Present access is on foot and same will not be impaired by the flood waters from Guntersville Dam. I recommend that this cemetery be not moved.

CEMETERY #26 - CHANEY PUBLIC - 62 GRAVES

This cemetery is located on the property of Veda Spivey in Section #8 - Twp. 5 S - R 6 E, Jackson County, Alabama. - Elev. 684. Present access is by County Road and on foot and same will not be impaired by the flood waters from Guntersville Dam. I recommend that this cemetery be not moved.

H. H. Turner

Guntersville, Ala.
June 23, 1937

PRELIMINARY REPORT ON CEMETERIES

GUNTERSVILLE RESERVOIR

CEMETERY #27 - DELANCY PRIVATE - 2 GRAVES

This cemetery is located on the property of Charles K. Bradford near Bellfonte, in Jackson County, Alabama. - Elev. 617. Present accessibility is on foot only and the same will not be impaired by the flood waters from Guntersville Dam. I recommend that this cemetery be not moved.

CEMETERY #28 - PIERCE PUBLIC - 41 GRAVES

This cemetery is located on the property of the Pierce.(Heirs) in Section #17 - Twp. 5 S - R 6 E, Jackson County, Alabama. Elev. 660. Present accessibility is by County Road and on foot and same will not be impaired by the flood waters from Guntersville Dam. I recommend that this cemetery be not moved.

CEMETERY #29 - CHISENIAL PUBLIC - 106 GRAVES

This cemetery is located on the property of Lottie A. Hembree in Section #21 - Twp. 5 S - R 6 E, Jackson County, Alabama. Elev. 607. Present accessibility is by County Road and on foot and the same is not impaired by the flood waters from Guntersville Dam. I recommend that this cemetery be not moved.

CEMETERY #30 - COLORED PUBLIC - 49 GRAVES

This cemetery is owned by the general public in this community. Located in Section #21 - Twp. 3 S - R 7 E, Jackson County, Alabama. Elev. 621. This cemetery is located outside the T. V. A. purchase line. Severance lines were established around this cemetery with a 20' roadway for ingress and egress. Same is not impaired by the flood waters from Guntersville Dam. I recommend that this cemetery be not moved.

H. H. Turner

Guntersville, Ala.
June 23, 1937

PRELIMINARY REPORT ON CEMETERIES

GUNTERSVILLE RESERVOIR

CEMETERY #31 - HENRY PRIVATE - 3 GRAVES

This cemetery is located on the property of John F. Armstrong (Heirs) in Section #28 - Twp. 4 S - R 6 E, Jackson County, Alabama. Elev. 620 This is an old cemetery and seems to be abandoned. Present access is by a farm road and on foot for about 1000'. A section of this road to be inundated by flood waters from Guntersville Dam. I cant see any responsibility on the part of the T. V. A. to maintain this road as the prime purpose for same is to serve farm, which is being acquired by the T. V. A., and not the cemetery. I recommend that this cemetery be not moved nor access road for same be provided.

CEMETERY #32 - CHISENHALL PRIVATE - 21 GRAVES

This cemetery is located on the property of the Chisenhall (Heirs) in Section #1 - Twp. 5 S - R 6 E, Jackson County, Alabama. Elev. 607 Present access is by County Road and same is not impaired by flood waters from Guntersville Dam. I recommend that this cemetery be not moved.

CEMETERY #33 - CLAYTON PRIVATE - 1 GRAVE

This grave is located on the property of Maggie Parks in Section #26 Twp. 5 S - R 5 E, in Jackson County, Alabama. Elev. 706 This grave is located on top and is accessible only on foot. Access will not be impaired by the flood waters from Guntersville Dam. I recommend that this cemetery be not moved.

CEMETERIES #34 - #35 - #36 - #37 - UNNAMED ABANDONED

These 4 cemeteries are located in the Brown Creek Valley near State H/W No. 32 below the 595 contour. Exact location of these cemeteries and number of graves in same unknown. We interviewed Mr. B. F. Brown, Guntersville, Ala., Route #1 who has lived in this community for 59 years and he states that these cemeteries have been cultivated over and the possibility of ever locating any of the graves or relatives or relatives of the deceased is very remote. He remembers seeing 2 of these cemeteries seeing 2 of these cemeteries about 50 years but is unable to point out the exact location. We are unable to write removal or remain permits for same and I recommend that these cemeteries be not moved.

H. H. Turner

TENNESSEE VALLEY AUTHORITY

OFFICE MEMORANDUM

ENG. SER. DIV.

SAYFORD
KELLY
TALLEY
WINTMORE
ERIESSON
WRIGHT
BARKSDALE
TUBIS
MINER
McBETH
JACKSON

To: Mr. H. Jervy Kelley, Engineering Service Division, Chattanooga, Tenn.
From: Henry H. Turner, Engineering Service Division, Guntersville, Ala.
Date: July 30, 1937

Subject: FINAL REPORTS ON CEMETERY REMOVAL - GUNTERSVILLE RESERVOIR

Attached hereto is the final report on Cemetery Removal Operations in the Guntersville Reservoir.

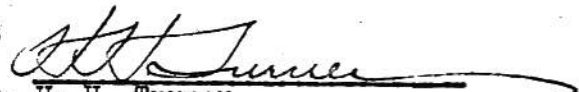
H. H. Turner,
Engineering Service Div.

HHT:llb

CC to J. F. Barksdale
R. W. Anderson
File.

RECEIVED
AUG 2 - 1937
T. V. A.
ENG. SER. DIV.

676A

Guntersville, Ala.
July 30, 1937

FINAL REPORT ON GRAVE REMOVAL
GUNTERSVILLE RESERVOIR

CEMETERIES TO BE FLOODED

CEMETERY # 5 RUSSELL PUBLIC, 31 GRAVES

This Cemetery located on the Property of J. G. Russell in Section 20, TWP 8 S, R 3 E, Marshall County, Ala. Elevation 590. Final action on this cemetery now pending. Mr. J. G. Russell owner of the land adjoining the Cemetery, will not permit the TVA to enter this property to remove any graves. He states that his reasons for so doing is that the TVA has not yet acquired his property and that his wife is ill and he does not want any operations in the Cemetery, which is located near his residence, until he has moved from property. Mr. Russell is the nearest relative to 17 of the deceased in the Cemetery and he states that "he does not want them moved" but he will not sign any permit for them to remain. We have contacted nearest relatives of 17 of the deceased and executed permits for 11 to remain and 6 to be moved to the Clear Springs Cemetery. There are 4 graves we are unable to identify or locate relatives for same. To complete this Cemetery it will be necessary to send a removal crew here some time after Mr. Russell has been removed from Property and move graves No. 22-23-24-25-26 and 27 to the Clear Springs Cemetery. Advise Mrs. Eula E. Smith, 1012 N. 30th Street, Birmingham, Ala., a few days prior to the this operation, the exact day of the operation, so that she may attend if she so desires. The remainder of the graves will be inundated. Removal orders and Permits may be found in the file for Russell Cemetery.

CEMETERY # 23, COFFEETOWN PUBLIC, 29 GRAVES

This Cemetery is located on the Property of W. H. Campbell in Section 11, TWP 6 S, R 5 E, Jackson County, Ala. Elevation 598. We identified 6 graves and executed 3 removal and 3 remain permits. 3 graves have been moved to a new location and 26 graves will be flooded.

CEMETERY # 2 EASLEY PRIVATE, 13 GRAVES

Located on the Property of R. L. Lytle in Section 18, TWP 8 S, R 3 E, Marshall County, Ala., Elevation 596. This Cemetery moved to new location.

E-76 4

FINAL REPORT ON GRAVE REMOVAL
GUNTERSVILLE RESERVOIR

CEMETERIES TO BE FLOODED

CEMETERY # 4, INDIAN PRIVATE, 5 GRAVES

This Cemetery located on the Property of J. G. Russell in Section 20, TWP 8 S, R 3 E, Marshall County, Ala., Elevation 590. We identified 2 graves and executed remain permits for same. Cemetery to be flooded.

CEMETERY # 7, ROGERS PRIVATE, 6 GRAVES

This Cemetery located on the Property of Will Edmonds in Section 8, TWP 7 S, R 3 E, Marshall County, Ala., Elevation 582. We indentified 6 graves and executed removal permits for same. This Cemetery moved to new location.

6764
Guntersville, Ala.
July 30, 1937

FINAL REPORT ON GRAVE REMOVAL

GUNTERSVILLE RESERVOIR

CEMETERIES TO BE FLOODED

CEMETERY # 6b FENNEL PRIVATE, 32 GRAVES

This Cemetery located on the Property of William G. Jordan in Section 17, TWP 7 S, R 3 E, Marshall County, Ala. Elevation 596. We executed removal permits for 28 graves and remain permits for 4 graves. Permits for the removal of 4 Monuments from the graves that are to remain were executed and Cemetery has been relocated accordingly.

CEMETERY # 22, MOODY PRIVATE, 2 GRAVES

This Cemetery located on the Property of Milo Moody in Section 11, TWP 6 S, R 5 E, Jackson County, Ala. Elevation 596. 2 remain permits were executed and Cemetery is to be flooded.

CEMETERY # 34, ASHMORE PRIVATE, 1 GRAVE

This Cemetery located on the property of W. N. Bain in Section 3, TWP 7 S, R 4 E, Jackson County, Ala. Elevation 585. A removal permit was executed for this grave. The exact location of grave is remote and after a thorough search and a number of excavations were made, we failed to find any evidence of grave. Mr. John Ashmore was present and stated he was satisfied with our efforts to find grave. This Grave to be flooded.

ENGINEERING SERVICE DIV.

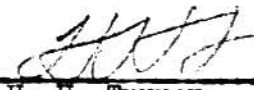
H. H. Turner

C-764
July 30, 1937

FINAL REPORT ON ISOLATED CEMETERIES
GUNTERSVILLE RESERVOIR

CEMETERY # 11, GRANTHAM PRIVATE, 48 GRAVES

This Cemetery located on the property of Grantham (Heirs) in Section 19, TWP 6 S, R 5 E, Elevation 621. This Cemetery to be inaccessible by road. We executed 48 remain permits and Cemetery to remain at present location.

CEMETERY # 16, HARDIN PUBLIC, 60 GRAVES

This Cemetery located on the Property of Emma Kate Hardin in Section 13, TWP 7 S, R 2 E, Marshall County, Ala. Elevation 637. This Cemetery to be inaccessible by road. We have contacted nearest relatives of all of the deceased and executed 13 removal permits and 47 remain permits. 13 Graves were moved to New Location.

CEMETERY # 19, KIRBY PRIVATE, 3 GRAVES

This Cemetery located on the Property of W. N. Bain in Section 9, TWP 7 S, R 5 E, Marshall County, Ala. Elevation 651. This Cemetery to be inaccessible by road-way. We have contacted nearest relatives of the deceased and executed 3 Remain Permits. All Graves to remain in original location.

CEMETERY # 20, CHANDLER PRIVATE, NUMBER GRAVES UNKNOWN

This Cemetery located on the Property of S. J. Walls in Section 4, TWP 7 S, R 4 E, Elevation 600. This Cemetery to be inaccessible by road. Number and location of graves very indefinite as all physical evidence of same obliterated. We have executed an agreement with the nearest relatives of the deceased whereby graves are to remain in their original location.

CEMETERY # ⁴⁰39, WHEELER PRIVATE, APPROXIMATELY 12 GRAVES

This Cemetery is located on the Property of E. L. Franklin in Jones Cove, Jackson County, Ala. To be inaccessible by roadway. Physical evidence as to exact location of individual graves is very vague. We have executed an agreement with the nearest relatives of all deceased whereby the Cemetery is to be not disturbed but remain inaccessible by roadway.

#39 Powell Cem, 1A1-37, PTS 6-817

Fred W. Wendt

SUMMARY OF GRAVE REMOVAL ACTIVITIES

CEMETERY	NO. GRAVES	REMOVAL PERMITS	REMAIN PERMITS	TOTAL PERMITS	GRAVES MOVED	GRAVES FLOODED	MONS. MOVED	REMARKS
# 2 EASLEY	13	13	0	13	13 ✓	0	0	Complete
# 4 INDIAN	5	0	2 ✓	2	0	5 ✓	0	**
# 5 RUSSELL	31	6	11 ✓	17	0	14	0	** Pending
# 6 FENNEL	32	28	4 ✓	32 ³⁶	28 ✓	4	6	**
# 7 ROGERS	6	6	0	6	6	0	0	Complete
# 11 GRANTHAM	48	0	48 ✓	48	0	0	0	** Marginal
# 16 HARDIN	60	13	47 ✓	60	13	0	2	** Marginal
# 20 CHANDLER	??	0	1 ✓	1	0	0	0	One Remain Permit for Cen
# 22 MOODY	2	0	2 ✓	2	0	2	0	**
# 23 COFFEETOWN	29	3	24	27	3	26	3	** %
*# 34 ASHMORE	1	1	0	1	0	1	0	**
TOTALS	227	64	107	171	63 ✓	38	11 ✓	

70 118 63 52 11

*Whalen
Kirby*

1
3
124 198

** See Final Report

* Removal permit + removal order was executed, ~~open~~ but no remains were found. A remain permit was then executed 99K.

*Remain Contract,
signed on 5/138 for grave #24*

F.W.W.
Fred W. Wendt
Supt. Grave Removal

*Remain Contract
Kirby - 3*

*File checked to contain
124 remain contracts.*

21

Vaught

TENNESSEE VALLEY AUTHORITY
ENGINEERING PLANNING DEPARTMENT
ENGINEERING SERVICE DIVISION
(SURVEY SECTION)

~~HWASSEE~~

CEMETERY SURVEY

No. 21 Name VaughtPTS No. 12

Grave No.	Name of Deceased	Name of Nearest Relative	Relation	Address
159	Nannie Vaught	W. M. Vaught		Langston, Ala.
160A)				
160B)	Cane Infants	Charlie Cane	Father	Fyffe, Ala.
161	Wm. Vaught	W. M. Vaught		Langston, Ala.
162	W. M. Vaught	W. M. Vaught		Langston, Ala.
163	Hiram Vaught	W. M. Vaught		Langston, Ala.
164	S. J. Vaught	W. M. Vaught		Langston, Ala.
165	Sallie Foster	W. M. Vaught		Langston, Ala.
166	Robert M. Childress	W. M. Vaught		Langston, Ala.
167	Rufus Childress	W. M. Vaught		Langston, Ala.

Remarks:

#21 Vaught

R-7 VAUGHT CEMETERY

A private cemetery on W. M. Vaught property in Sec 10 TWP 6, R 5 of Jackson County, AL. Transcribed April 10, 1936 by J. R. Butts, Fuller and Beasley.

159/ Nannie A. Vaught	sister-in-law to W. M Vaught, Langston, AL
160. infant	father - Charlie Cane, Fyfe, AL
161. Wm. Vaught	nephew - W. M. Vaught
162. W. M. Vaught, Jr.	brother - W. M. Vaught
163. Hiram W. Vaught	<u>father</u> - W. M. Vaught
164. S. I. Vaught	mother - W. M. Vaught
165. Sallie Foster	
166. Robert M. Childress	according to W. M. Vaught
167. Rutusm Childress	"

Rufus

GUNTERSVILLE RESERVOIR CEMETERIES

21 Vaught
87

REINTERMENTS BY T.V.A.

NAME	GRAVE	FROM	
		CEM.	GRAVE
SNODGRASS, NANCY	25	23	25
SNODGRASS, TWIN INFANTS	26	23	26
? VAUGHT, LEON	23	23	23

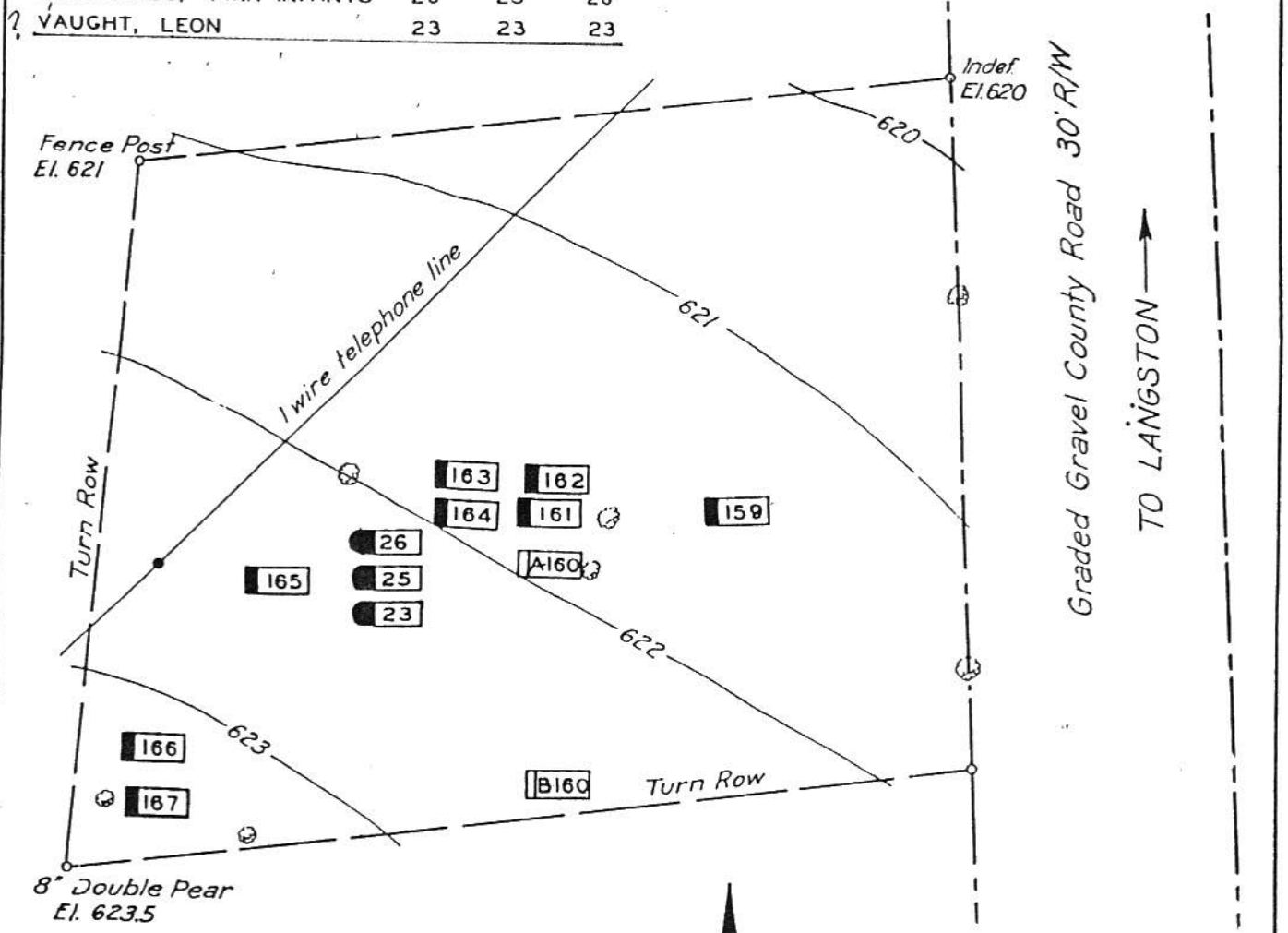

DATA
 3 GRAVES REINTERRED BY T.V.A.
 10 GRAVES PRIVATE
 ON D.M. VAUGHT EST.
 SEC. 10-T6S-R5E
 JACKSON CO., ALABAMA
 LAND MAP 8-4159-44
 TRACT GR-826
 P.T.S. 812



- LEGEND**
- GRAVES REINTERRED BY T.V.A.
 - GRAVES WITH MONUMENTS AND NAMES
 - GRAVES MARKED BUT UNNAMED
 - GRAVES UNMARKED AND UNNAMED
 - QUESTIONABLE GRAVES

CEMETERIES	
VAUGHT CEMETERY ✓	NO. R-7
GUNTERSVILLE RESERVOIR TENNESSEE VALLEY AUTHORITY WATER CONTROL PLANNING DEPARTMENT	
SCALE OF FEET 1" = 20'	
CHATTANOOGA FEB. 1938 8 ES 7 1-A2-7 R	

22 MOODY

GUNTERVILLE RESERVOIR CEMETERIES

#22 MOODY PRIVATE CEMETERY

This cemetery located on the property of Milo Moody in Section 11, TWP 6 S - R 5 E, Jackson County, Alabama elevation 585 feet. A removal permit was executed for this grave. The exact location of grave is remote and after a thorough search and a number of excavations were made, we failed to find any evidence of grave. Mr. John Ashmore was present and stated he was satisfied with our efforts to find graves. This grave to be flooded.

- 1. ~~O. A. Moody d. 1867~~ Relative: Milo Moody's father
- 2. Ada Loveless Moody d. 1893 Wife of Ed (O. A.) Moody, who is dead, a brother to Milo Moody.

Ada - widow of Ed - son of O. A. Moody

CEMETERIES

NO	GUNTERVILLE RESERVOIR CEMETERY
59	
GUNTERVILLE RESERVOIR JACKSON COUNTY, ALABAMA	
STATE OF ALABAMA	

22 Moody

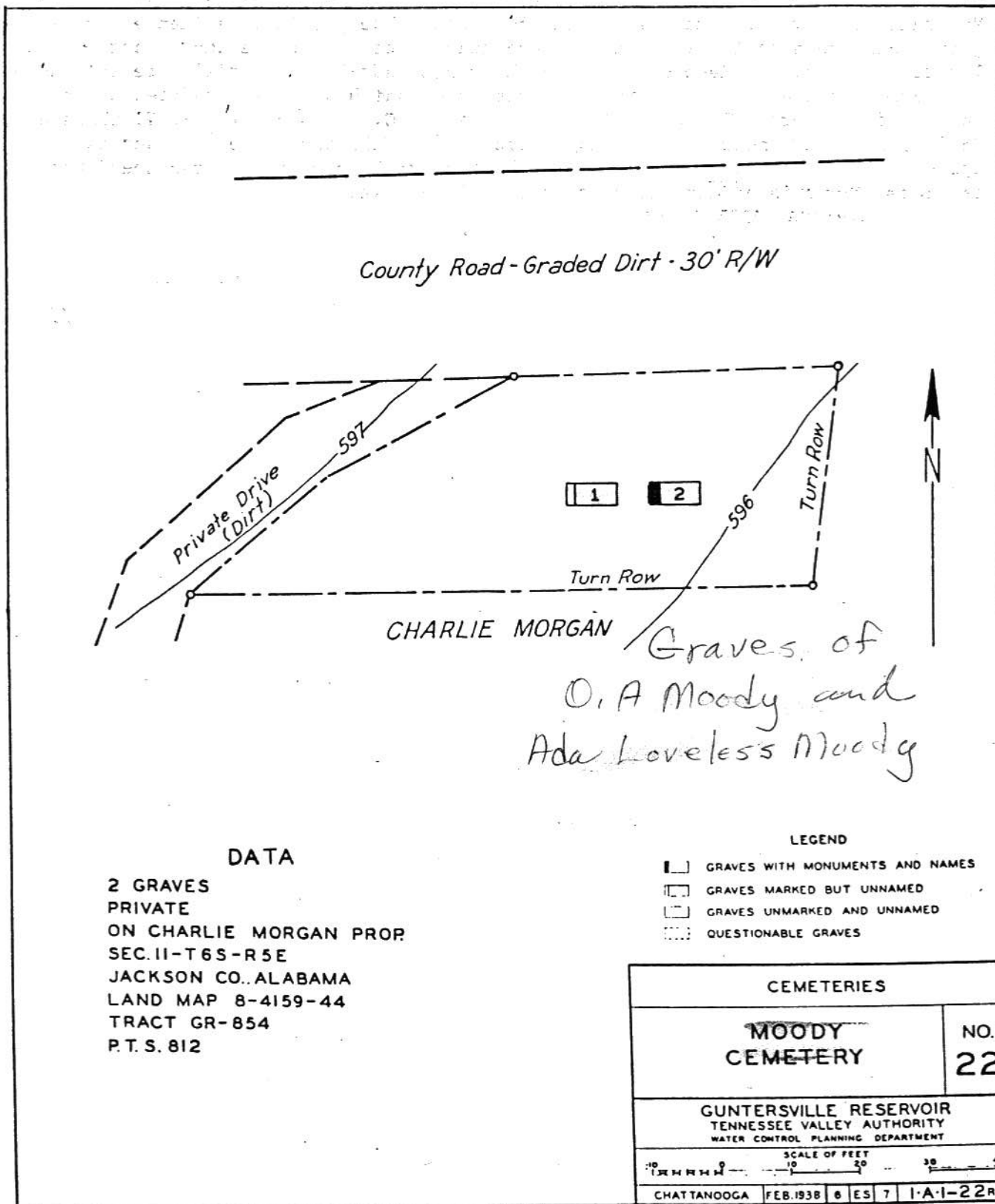

DATA

2 GRAVES
PRIVATE
ON CHARLIE MORGAN PROP
SEC. 11-T 6S-R 5E
JACKSON CO. ALABAMA
LAND MAP 8-4159-44
TRACT GR-854
P. T. S. 812

LEGEND

- ▣ GRAVES WITH MONUMENTS AND NAMES
- GRAVES MARKED BUT UNNAMED
- GRAVES UNMARKED AND UNNAMED
- ⋯ QUESTIONABLE GRAVES

CEMETERIES	
MOODY CEMETERY	NO. 22
GUNTERSVILLE RESERVOIR TENNESSEE VALLEY AUTHORITY WATER CONTROL PLANNING DEPARTMENT	
SCALE OF FEET 0 10 20 30 40	
CHATTANOOGA FEB. 1938 6 ES 7 1-A-1-22R.	

#22 Moody

~~RESERVOIR~~

Y - GRAVE RECORD

No. 22 Name Moody PTS No. 12

Grave No.	Name of Deceased	Name of Nearest Relative	Relation	Address
1	O. A. Moody	Milo Moody	Son	Scottsboro, Ala.
2	Ada Loveless Moody	Mrs. T. E. Morgan	Sister	Scottsboro, Ala.

Remarks:

Above information given by Charlie Morgan, Langston, Ala.

#23 Coffeetown

TENNESSEE VALLEY AUTHORITY
 ENGINEERING PLANNING DEPARTMENT
 ENGINEERING SERVICE DIVISION
 (SURVEY SECTION)

~~HWASSEE~~

CEMETERY SURVEY

No. 23 Name Coffeetown

PTS No. 12

Grave No.	Name of Deceased	Name of Nearest Relative	Relation	Address
3	Unknown	--	--	--
4	Unknown	--	--	--
5	Unknown	--	--	--
6	Unknown	--	--	--
7	Unknown	--	--	--
8	Unknown	--	--	--
9	Unknown	--	--	--
10	Unknown	--	--	--
11	Unknown	--	--	--
12	Unknown	--	--	--
13	Unknown	--	--	--
14	Unknown	--	--	--
15	Unknown	--	--	--
16	Unknown	--	--	--
17	Unknown	--	--	--
18	Unknown	--	--	--
19	Unknown	--	--	--
20	Unknown	--	--	--
21	Pollyann Coffey (infant)	--	--	--
22	Coffey (infant)	--	--	--
23	Leann Vaught	W.M. Vaught	--	Langston, Alabama
24	Selena Carter	Doran Carter	--	" "
25	Nancy Snodgrass	--	--	--
26	Snodgrass (twin infants)	--	--	--
27	Unknown	--	--	--
28	Unknown	--	--	--
29	Unknown	--	--	--
30	Unknown	--	--	--
31	Unknown	--	--	--

Location of Grave Unknown

Andy McClendon	--	--	--
Jane Jarnagan & infant	John Jarnagan	--	Langston, Alabama
Mrs. Ben Snodgrass	E. H. Caldwell	--	Scottsboro, Alabama
Payne (infant)	Ed Machen	--	Hollywood, Alabama
Vaught (infant)	W. M. Vaught	--	Langston, Alabama

Remarks: Above information obtained from L. D. Wilborn, W. M. Vaught, and T. M. White, of Langston, Alabama

GUNTERSVILLE RESERVOIR CEMETERIES

#23 COFFEETOWN PUBLIC CEMETERY

This cemetery is located on the property of W. H. Campbell in Section 11, TWP 6 S, R 5 #, Jackson County, AL, elevation 598 feet. We identified six graves and executed three removal and three remain permits. Three graves have been moved to a new location and 26 graves will be flooded.

Note: The Coffeetown Cemetery has not been used for the past 50 years.

- 1.- 20. Unknown
- 21. Pollyann Coffee - infant d. 1840
- 22. - - - Coffee - infant
- 23. Leon Vaught d. 1840 age 47 Info by W. M. Vaught of Langston, AL
- 24. Selena Carter Info by Bill Carter, Larkinsville, AL
- 25. Nancy Snodgrass Wife of Ben
- 26. infant twins of B. & N. Snodgrass
- 27. - - - Jarnagin infant d. 1880 Info: J. N. Jarnagin - brother
- 28. Jane Jarnagin d. 1880 " - son
- 29. Elizabeth Jarnagin d. 1880 " - brother
- 30.- 31. Unknown

Note: Location of these graves:

- Andy McClendon
- Mrs. Ben Snodgrass
- Payne infant
- Vaught infant

#23 Coffeetown Public Abandoned

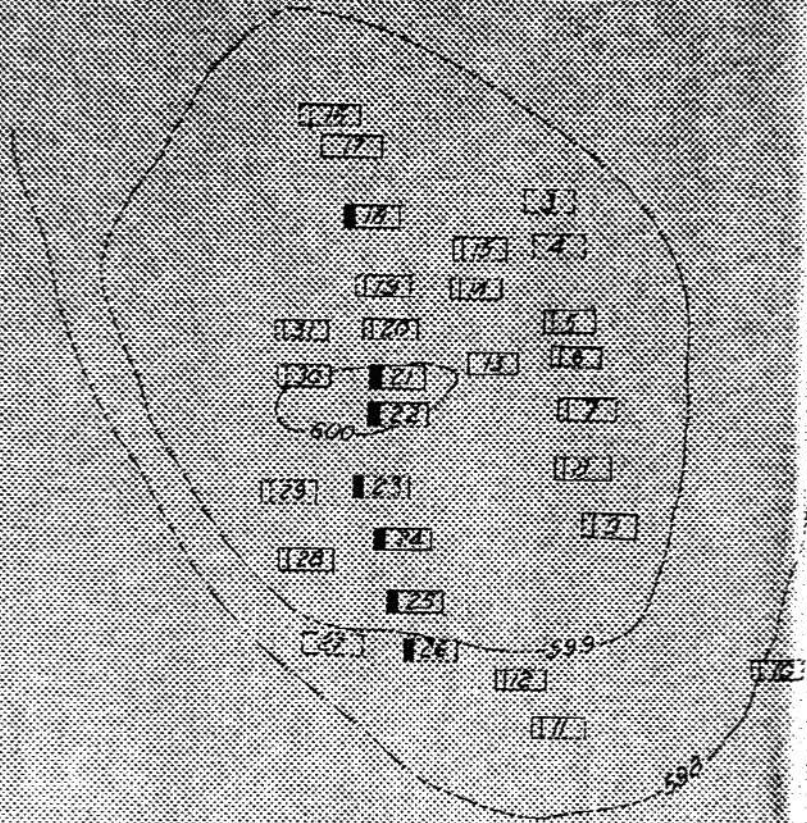

23 COFFEETOWN CEMETERY ABANDONED-PUBLIC

29 Graves
On M. H. Campbell Property
Sec. II-T6S-R5E
Jackson County Alabama

PT 5, 812
F.B.G- 6R-859
Land Map 8-4159-44

#24 Boyd

TENNESSEE VALLEY AUTHORITY
ENGINEERING PLANNING DEPARTMENT
ENGINEERING SERVICE DIVISION
(SURVEY SECTION)

~~MISSISSIPPI~~
CEMETERY SURVEY

No. 24 Name Boyd

PTS No. 12

Grave No.	Name of Deceased	Name of Nearest Relative	Relation	Address
<u>Location of Graves Unknown</u>				
	Jesse Boyd and Wife) Jeff Boyd) Jesse Boyd, Jr.) John Boyd) Bessie Boyd) Jane Boyd) Two other children)	Mrs. Jennie Hargiss	--	Langston, Alabama
	Lindy Boyd	Mrs. Della Callahan	Niece	Section, Alabama, R.F.D. #1
	Will Spillers	" " "	"	" " " "
	Josh Wellborn	Carter Wellborn	Nephew	Guntersville, Alabama
	Martha Jane Logan			
	Tom Logan			
	Dave Logan			
	Dave Broadway			
	Mike Odum			
	Mrs. Hannah Collins			
	Mrs. Bythie Sublet			
	Bythie Sublet (daughter)	O. A. Sublet		Scottsboro, Alabama
	Bud Sublet			
	Liza Sublet			

Remarks:

#24 Boyd

~~RESERVOIR~~
 Y - GRAVE RECORD

No. 24 Name Boyd PTS No. 12

Grave No.	Name of Deceased	Name of Nearest Relative	Relation	Address
124	John Hillian)	Mrs. L. Anderson	--	Langston, Alabama
125	Henderson Hillian)			
126	Unknown	--	--	--
127	Unknown	--	--	--
128	Unknown	--	--	--
129	Unknown	--	--	--
130	Unknown	--	--	--
131	Unknown	--	--	--
132	Unknown	--	--	--
133	Unknown	--	--	--
134	Unknown	--	--	--
135	Unknown	--	--	--
136	W. H. Wellborn	W. S. Wellborn	--	Section, Alabama, R.F.D. #1
137	Unknown	--	--	--
138	W. S. Wellborn	W. S. Wellborn	--	Section, Alabama, R.F.D. #1
139	Unknown	--	--	--
140	Unknown	--	--	--
141	Unknown	--	--	--
142	Unknown	--	--	--
143	Unknown	--	--	--
144	Unknown	--	--	--
145	Unknown	--	--	--
146	Unknown	--	--	--
147	Unknown	--	--	--
148	Unknown	--	--	--
149	Unknown	--	--	--
150	Unknown	--	--	--
151	Unknown	--	--	--
152	Unknown	--	--	--
153	Unknown	--	--	--
154	Unknown	--	--	--
155	Unknown	--	--	--
156	Unknown	--	--	--
157	Unknown	--	--	--
158	Unknown	--	--	--

Remarks:

#25 Roman

~~RESERVOIR~~

Y - GRAVE RECORD

No. 25		Name Roman		PTS No. 12	
Grave No.	Name of Deceased	Name of Nearest Relative	Relation	Address	
168	Unknown	--	--	--	
169	Unknown	--	--	--	
170	Unknown	--	--	--	
171	Unknown	--	--	--	
172	Unknown	--	--	--	
173	Unknown	--	--	--	
174	Unknown	--	--	--	
175	Unknown	--	--	--	
176	Unknown	--	--	--	
177	Unknown	--	--	--	
178	Unknown	--	--	--	

Remarks: This cemetery has not been used in years. No information can be found as to whom is buried here.

26 Chaney

TENNESSEE VALLEY AUTHORITY
 ENGINEERING PLANNING DEPARTMENT
 ENGINEERING SERVICE DIVISION
 (SURVEY SECTION)

~~MISSISSIPPI~~

CEMETERY SURV

No. 26 Name Chaney

PTS No. 13

Grave No.	Name of Deceased	Name of Nearest Relative	Relation	Address
1	Hendricks Chaney	W. H. Chaney	Brother	Scottsboro, Alabama, Route 1
2	Sallie Chaney	" " "	Brother	" " " "
3	Emma Chaney	" " "	Son	" " " "
4	Aaron L. Chaney	" " "	Son	" " " "
5	Carl Livingston Chaney	" " "	Father	" " " "
6	Mary Nell Chaney	" " "	Father	" " " "
<p>It is known that the following persons are buried in this cemetery, but it is impossible to determine the location:</p>				
	Jamima Burgess	Miss Dollie Burgess --		Scottsboro, Alabama, Route 1
	Rebecca Russell)			
	Betty Russell)			
	Ann Russell)	Sam Swafford	Second	Scottsboro, Alabama, Route 1
	Caroline Russell)		Cousin	
	Ellen Russell)			

Remarks: Total graves in this cemetery number 60. Identity of bodies in graves #7 - 60, inclusive, are unknown.

#26 Chaney

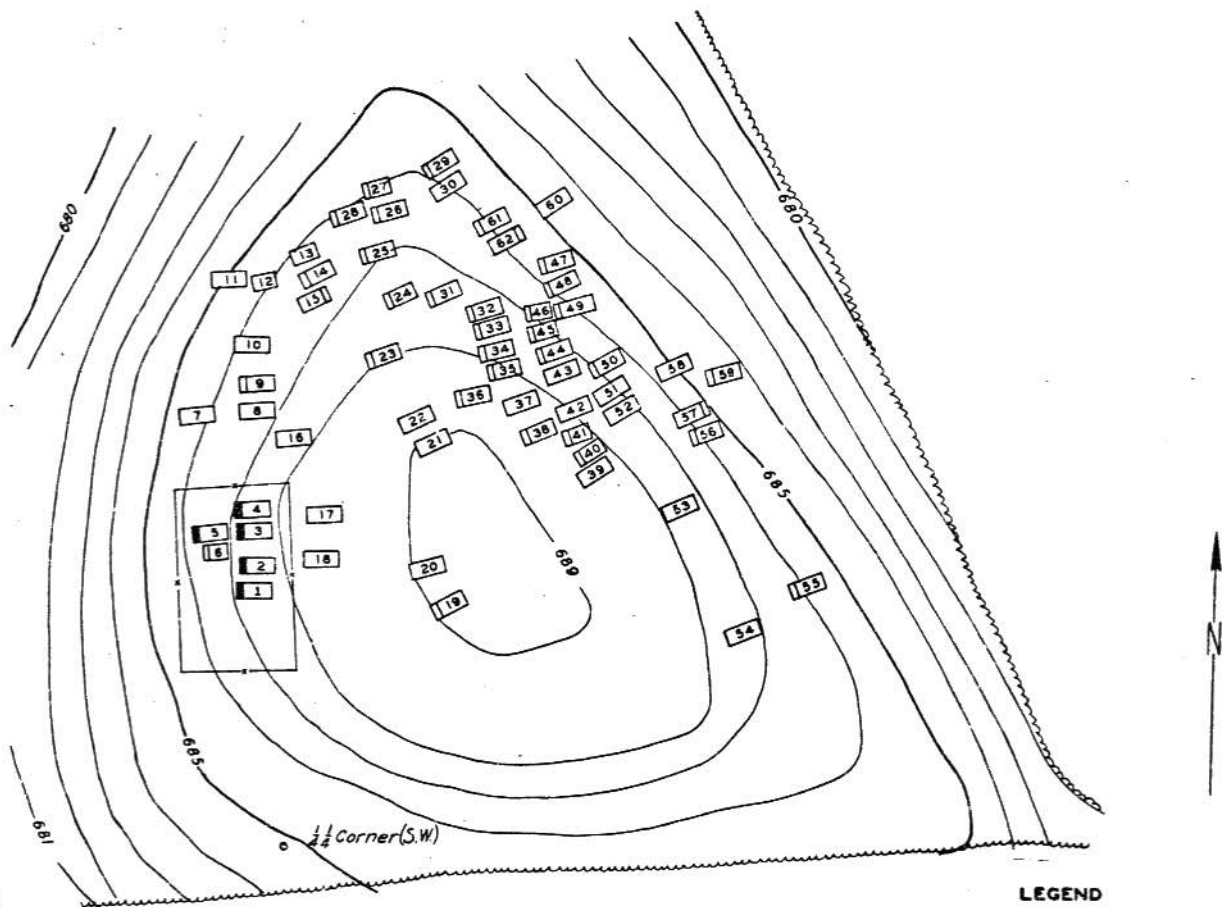

LEGEND

- GRAVES WITH MONUMENTS AND NAMES
- GRAVES MARKED BUT UNNAMED
- GRAVES UNMARKED AND UNNAMED
- QUESTIONABLE GRAVES

DATA

62 GRAVES
 PUBLIC
 ON VEDA SPIVEY PROP.
 SEC. 8-T5S-R6E
 JACKSON CO. ALABAMA
 LAND MAP 8-4159-58
 TRACT GR-452
 P.T.S. 813

CEMETERIES	
CHANAY CEMETERY	NO. 26
GUNTERVILLE RESERVOIR TENNESSEE VALLEY AUTHORITY WATER CONTROL PLANNING DEPARTMENT	
SCALE OF FEET 20 0 20 40 60 80	
CHATTANOOGA MAR 1938 6 ES 7 I.A.1-26 R.	

#26 Chaney

26

Chaney

13

1	Hendricks Chaney ¹⁸⁸⁵⁻¹⁹⁰²	W. H. Chaney	Brother	Scottsboro, Alabama, Route 1
2	Sallie Chaney 1882-1895	" " "	Brother	" " " "
3	Emma Chaney 1848-1898	" " "	Son	" " " "
4	Aaron L. Chaney 1847-1901	" " "	Son	" " " "
5	Carl Livingston Chaney	" " "	Father	" " " "
6	Mary Nell Chaney	" " "	Father	" " " "

It is known that the following persons are buried in this cemetery, but it is impossible to determine the location:

Jamima Burgess	Mrs. Milton Burgess, b. 1823	Miss Dollie Burgess —	Scottsboro, Alabama, Route 1
Rebecca Russell	→ Mrs. James Russell, dau. of John and Mary (Kirby) Childress		
Betty Russell			
Ann Russell		Sam Swafford	Second Scottsboro, Alabama, Route 1
Caroline Russell			Cousin
Ellen Russell			

Children of James and Rebecca (Childress) Russell

grandson of Eliza (Childress) Green

Total graves in this cemetery number 60. Identity of bodies in graves #7 - 60, inclusive, are unknown.

27 Delancy

~~RESERVOIR~~

Y - GRAVE RECORD

No. 27 Name Delancy PTS No. 13

Grave No.	Name of Deceased	Name of Nearest Relative	Relation	Address
1	Hiram F. Delancy)	No Kin	--	--
2	Nancy Delancy)	--	--	--

Remarks:

28 Pierce

28

Pierce

13

1	Pierce White	Jess White	---	Scottsboro, Alabama, Route
2	Celia A. White	" "	---	" " "
3	Robert G. White	" "	---	" " "
4	Parks (Infant) ✓	J. C. Parks	---	" " "
5	Parks (Infant) ✓	" " "	---	" " "
6	Elizabeth Parks ✓	" " "	---	" " "
7	Eva Parks Clemens	D. S. Clemens	Husband	" " "
8	James Pierce ✓	J. C. Parks	---	" " "
9	John A. Pierce	" " "	---	" " "
10	Solimon B. Pierce	" " "	---	" " "
11	Mrs. Solimon B. Pierce	" " "	---	" " "
12	Samuel M. Parks	" " "	---	" " "
13	Mrs. Samuel Parks	" " "	---	" " "
14	Virginia E. Parks	" " "	---	" " "
15	Caroline Pierce	" " "	---	" " "
16	John A. Pierce	" " "	---	" " "
17	Thomas B. Pierce	" " "	---	" " "
18	Mrs. Thomas B. Pierce	" " "	---	" " "
19	Robert L. Gamble	Jim Gamble	Father	Section, Alabama
20	John I. Gamble	Jim Gamble	Brother	" "
21	L. H. Gamble	" "	Brother	" "
22	F. M. Stringer	Jurley Stringer	---	" "
23	D. A. Stringer	" "	---	" "
24	J. K. P. Stringer	" "	---	" "
25	Unknown ✓	---	---	---
26	Unknown ✓	---	---	---
27	John A. Dickerson	Nick Broadway	---	Scottsboro, Alabama, Route
28	White ✓	Jess White	---	" " "
29	Mattie White ✓	" "	---	" " "
30	Dolly White ✓	" "	---	" " "
31	John White ✓	" "	---	" " "
32	Talley ✓	Earl Talley	Father	" " "
33	Mattie White	Jess White	Aunt	" " "
34	Hattie White ✓	" "	"	" " "
35	Kittie White ✓	" "	"	" " "
36	William White, Sr.	" "	G-father	" " "
37	Addie White	" "	G-mother	" " "
38	Marcellous A. White	" "	Brother	" " "
39	Syrena White	" "	Mother	" " "

28 Pierce

28

Pierce

13

40	J. H. White	Jess White	Father	Scottsboro, Alabama, Route 1
41	William White, Jr.	" "	Uncle	" " " 1

This cemetery is known as the Pierce Cemetery and is located on the Washington Est. (Mark Rudder - Adm.); consists of 1 acre; deed made to Pierce Heirs; Sec. 17 T5S, R5E

28 Pierce

TENNESSEE VALLEY AUTHORITY
 ENGINEERING PLANNING DEPARTMENT
 ENGINEERING SERVICE DIVISION
 (SURVEY SECTION)

~~HIVASSEE~~
 CEMETERY SURVEY

No. 28 Name Pierce PTS No. 13

Grave No.	Name of Deceased	Name of Nearest Relative	Relation	Address
1	Pierce White	Jess White	--	Scottsboro, Alabama, Route 1
2	Celia A. White	" "	--	" " " "
3	Robert G. White	" "	--	" " " "
4	Parks (Infant)	J. C. Parks	--	" " " "
5	Parks (Infant)	" " "	--	" " " "
6	Elizabeth Parks	" " "	--	" " " "
7	Eva Parks Clemens	D. S. Clemens	Husband	" " " "
8	James Pierce	J. C. Parks	--	" " " "
9	John A. Pierce	" " "	--	" " " "
10	Solimon B. Pierce	" " "	--	" " " "
11	Mrs. Solimon B. Pierce	" " "	--	" " " "
12	Samuel M. Parks	" " "	--	" " " "
13	Mrs. Samuel Parks	" " "	--	" " " "
14	Virginia E. Parks	" " "	--	" " " "
15	Caroline Pierce	" " "	--	" " " "
16	John A. Pierce	" " "	--	" " " "
17	Thomas B. Pierce	" " "	--	" " " "
18	Mrs. Thomas B. Pierce	" " "	--	" " " "
19	Robert L. Gamble	Jim Gamble	Father	Section, Alabama
20	John I. Gamble	Jim Gamble	Brother	" "
21	L. E. Gamble	" "	Brother	" "
22	F. M. Stringer	Gurley Stringer	--	" "
23	D. A. Stringer	" "	--	" "
24	J. K. P. Stringer	" "	--	" "
25	Unknown	--	--	--
26	Unknown	--	--	--
27	John A. Dickerson	Nick Broadway	--	Scottsboro, Alabama, Route 1
28	White	Jess White	--	" " " "
29	Mattie White	" "	--	" " " "
30	Dolly White	" "	--	" " " "
31	John White	" "	--	" " " "
32	Talley	Earl Talley	Father	" " " "
33	Mattie White	Jess White	Aunt	" " " "
34	Hattie White	" "	"	" " " "
35	Kittie White	" "	"	" " " "
36	William White	" "	G-father	" " " "
37	Addie White	" "	G-mother	" " " "
38	Marcellous A. White	" "	Brother	" " " "
39	Syrena White	" "	Mother	" " " "

Remarks:

F

28 Pierce

RESERVOIR

GRAVE RECORD

No. 28 Name Pierce PTS No. 13

Grave No.	Name of Deceased	Name of Nearest Relative	Relation	Address
40	J. H. White	Jess White	Father	Scottsboro, Alabama, Route 1
41	William White	" "	Uncle	" " " 1

Remarks: This cemetery is known as the Pierce Cemetery and is located on the Washington Est. (Mark Rudder - Adm.); consists of 1 acre; deed made to Pierce Heirs; Sec. 17 5S, R5E

#28
Pierce

F.P.
El. 662

PIERCE CEMETERY

F.P.
El. 662

COMPLIMENTS OF:
TVA, CHATTANOOGA,
TENNESSEE

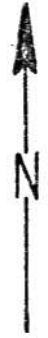
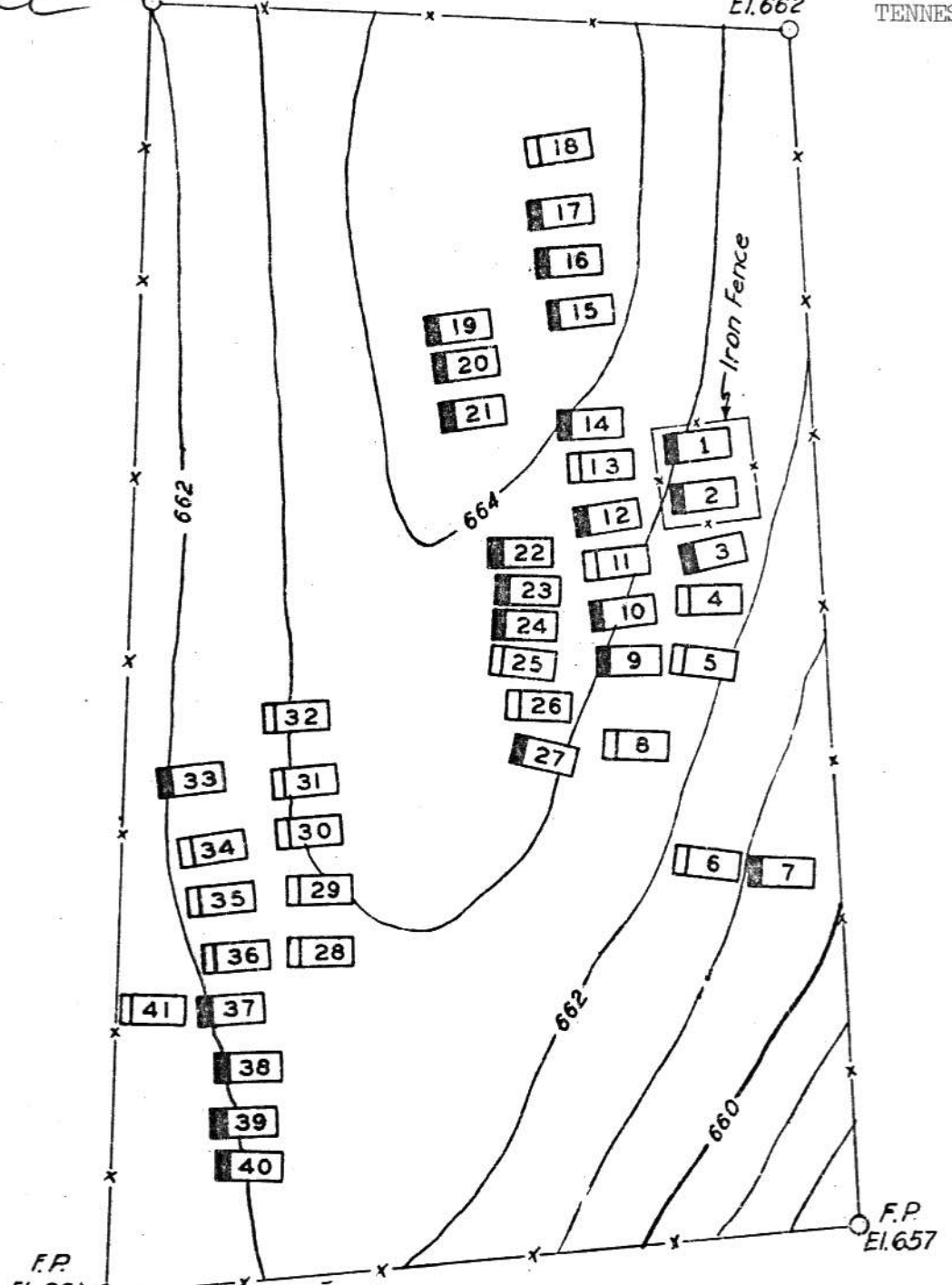

F.P.
El. 661

F.P.
El. 661 DATA

41 GRAVES
PUBLIC
ON J. F. WASHINGTON HEIRS PROP.
SEC. 17 - T 5 S - R 5 E
JACKSON CO., ALABAMA
LAND MAP 8-4159-53
TRACT GR-377
P. T. S. 813

- LEGEND**
- GRAVES WITH MONUMENTS AND NAMES
 - GRAVES MARKED BUT UNNAMED
 - GRAVES UNMARKED AND UNNAMED
 - QUESTIONABLE GRAVES

CEMETERIES	
PIERCE CEMETERY	NO. 28
GUNTSVILLE RESERVOIR TENNESSEE VALLEY AUTHORITY WATER CONTROL PLANNING DEPARTMENT	
SCALE OF FEET 	
CHATTANOOGA	1938 6 ES 7 1-A-1-28 P.

SURVEYED H.G. 7-27-36
 INKED D.F.E. 3-4-38
 CHECKED H.S.W.

29 Chisenhall Public

TENNESSEE VALLEY AUTHORITY
ENGINEERING PLANNING DEPARTMENT
ENGINEERING SERVICE DIVISION
(SURVEY SECTION)

WASSEE
CEMETERY SURVEY

No. 29 Name Chisenhall

PTS No. 14

Grave No.	Name of Deceased	Name of Nearest Relative	Relation	Address
1	Sparfin Raspin	J. K. Geren	--	Section, Alabama
2	Nettie Geren	J. K. Geren	--	Section, Alabama
3	Unknown	--	--	--
4	Bonnie Jones	J. D. Jones	Father	Chattanooga, Tennessee
5	B. M. Ziglar	S. B. Ziglar	--	Section, Alabama
6	Mell Ziglar	" " "	--	" "
7	Hayes	Mrs. Joe Hutchenson	--	" "
8	Unknown	--	--	--
9	J. T. Evans	Luke Evans	Father	Bridgeport, Alabama
10	Nora Blevins	John Blevins	Father	Stevenson, Alabama
11	Chisenhall	Carl Chisenhall	--	" "
12	Chisenhall	" "	--	" "
13	Chisenhall	" "	--	" "
14	Stallings	Charlie Stallings	Father	Lacey Springs, Alabama
15	Stallings	" "	"	" " "
16	Unknown	--	--	--
17	Unknown	--	--	--
18	Unknown	--	--	--
19	Unknown	--	--	--
20	Unknown	--	--	--
21	Unknown	--	--	--
22	Unknown	--	--	--
23	Unknown	--	--	--
24	Unknown	--	--	--
25	Unknown	--	--	--
26	Unknown	--	--	--
27	Unknown	--	--	--
28	Unknown	--	--	--
29	Unknown	--	--	--
30	Unknown	--	--	--
31	Hale	J. M. Hale	Father	Section, Alabama
32	Hale	" " "	"	" "
33	Hale	" " "	"	" "
34	Hale	" " "	"	" "
35	Hale	" " "	"	" "
36	Unknown	--	--	--
37	Unknown	--	--	--
38	Unknown	--	--	--
39	Unknown	--	--	--

Remarks:

~~RESERVOIR~~
GRAVE RECORD

No. 29 Name Chisenhall PTS No. 14

Grave No.	Name of Deceased	Name of Nearest Relative	Relation	Address
40	Unknown	--	--	--
41	Unknown	--	--	--
42	Unknown	--	--	--
43	Unknown	--	--	--
44	Unknown	--	--	--
45	Unknown	--	--	--
46	Unknown	--	--	--
47	Unknown	--	--	--
48	Unknown	--	--	--
49	Unknown	--	--	--
50	Unknown	--	--	--
51	Unknown	--	--	--
52	Unknown	--	--	--
53	Unknown	--	--	--
54	Unknown	--	--	--
55	Unknown	--	--	--
56	Unknown	--	--	--
57	Unknown	--	--	--
58	Unknown	--	--	--
59	Unknown	--	--	--
60	Unknown	--	--	--
61	Unknown	--	--	--
62	Unknown	--	--	--
63	Unknown	--	--	--
64	Unknown	--	--	--
65	Unknown	--	--	--
66	Unknown	--	--	--
67	Unknown	--	--	--
68	Unknown	--	--	--
69	Unknown	--	--	--
70	Unknown	--	--	--
71	Unknown	--	--	--
72	Alfred L. Hutchenson	Joe Hutchenson	Son	Section, Alabama
73	Unknown	--	--	--
74	Unknown	--	--	--
75	Unknown	--	--	--
76	Unknown	--	--	--
77	Unknown	--	--	--
78	Thomas V. Flowers	Tom Flowers	--	Scottsboro, Alabama

Remarks:

29 Chisenhall Public

TENNESSEE VALLEY AUTHORITY
 ENGINEERING PLANNING DEPARTMENT
 ENGINEERING SERVICE DIVISION
 (SURVEY SECTION)

~~HWASSEE~~

CEMETERY SURVEY

No. 29 Name Chisenhall

PTS No. 14

Grave No.	Name of Deceased	Name of Nearest Relative	Relation	Address
79	Mrs. Sarah Flowers	Mrs. Dan Woods	--	Scottsboro, Alabama
80	Unknown	--	--	--
81	Unknown	--	--	--
82	Unknown	--	--	--
83	Unknown	--	--	--
84	Unknown	--	--	--
85	Unknown	--	--	--
86	Unknown	--	--	--
87	Unknown	--	--	--
88	Unknown	--	--	--
89	Unknown	--	--	--
90	Unknown	--	--	--
91	Unknown	--	--	--
92	Unknown	--	--	--
93	Unknown	--	--	--
94	Unknown	--	--	--
95	Unknown	--	--	--
96	Ladd	Oscar Ladd	--	South Pittsburg, Tennessee
97	Ladd	" "	--	" " "
98	Ladd	" "	--	" " "
99	Unknown	--	--	--
100	Unknown	--	--	--
101	Unknown	--	--	--
102	Unknown	--	--	--
103	Unknown	--	--	--
104	Unknown	--	--	--
105	Unknown	--	--	--
106	Unknown	--	--	--

Remarks:

RESERVOIR

- GRAVE RECORD

No. 29 Name Chisenhall PTS No. 14

Grave No.	Name of Deceased	Name of Nearest Relative	Relation	Address
	Name of bodies, location of graves unknown:			
	Mrs. Celia Phillips	J. W. Phillips	--	Stevenson, Alabama
	Joe Phillips	" " "	--	" "
	Sol Phillips	" " "	--	" "
	Fred Phillips	" " "	--	" "
	Robins (infant)	A. L. Robins	--	Section, Alabama
	John Cummings	Mrs. Will Hamilton	--	Alabama City, Alabama
	Joshie Wade	--	--	--
	Coleman Hubbard	Bill Ward	--	Scottsboro, Alabama
	Stone (infant)	W. V. Stone	--	Section, Alabama
	Flora Phillips	J. K. Phillips	--	Section, Alabama
	Mrs. Middlebrooks	--	--	--
	Tarmer (infant)	--	--	--
	Chasteen (infant)	--	--	--
	Hulsy (infant)	--	--	--
	Yates (infant)	--	--	--

Remarks: This cemetery is over 100 years old and no information can be found in regard to the old graves.

30 Colored Public

TENNESSEE VALLEY AUTHORITY
ENGINEERING PLANNING DEPARTMENT
ENGINEERING SERVICE DIVISION
(SURVEY SECTION)

HIWASSEE

CEMETERY SURVEY

No. 30 Name Colored

PTS No. 14

Grave No.	Name of Deceased	Name of Nearest Relative	Relation	Address
1				
2				
3				
4				
5				
6				
7				
8				
9				
10				
11				
12				
13				
14				
15				
16				
17				
18				
19				
20	J. L. Steward	--	--	--
21				
22				
23				
24				
25				
26				
27				
28				
29				
30				
31				
32				
33				
34				
35				
36				
37				
38				
39				

Remarks:

#30 Colored Public

~~RESERVOIR~~
Y - GRAVE RECORD

No. 30 Name Colored PTS No. 14

Grave No.	Name of Deceased	Name of Nearest Relative	Relation	Address
40				
41				
42				
43				
44				
45				
46				
47				
48				
49				

Remarks:

#31 Henry

TENNESSEE VALLEY AUTHORITY
ENGINEERING PLANNING DEPARTMENT
ENGINEERING SERVICE DIVISION
(SURVEY SECTION)

~~HWASSE~~

CEMETERY SURV

No. 31 Name Henry

PTS No. 15

Grave No.	Name of Deceased	Name of Nearest Relative	Relation	Address
1	Daughter of Dave Henry	--	--	--
2	Daughter of Dave Henry	--	--	--
3	Dave Henry	--	--	--

Remarks: Relatives have moved to the West and address is unknown. Above information supplied by W. S. Sisk.

32 Chisenhall Private

RESERVOIR

- GRAVE RECORD

No. 32 Name Chisenhall PTS No. 15

Grave No.	Name of Deceased	Name of Nearest Relative	Relation	Address
1	Amenda Chisenhall	--	--	--
2	Chisenhall	--	--	--
3	Chisenhall	--	--	--
4	Chisenhall	--	--	--
5	Chisenhall	--	--	--
6	Chisenhall	--	--	--
7	Chisenhall	--	--	--
8	Chisenhall	--	--	--
9	Chisenhall	--	--	--
10	Chisenhall	--	--	--
11	Chisenhall	--	--	--
12	Chisenhall	--	--	--
13	Chisenhall	--	--	--
14	Chisenhall	--	--	--
15	Chisenhall	--	--	--
16	Chisenhall	--	--	--
17	Chisenhall	--	--	--
18	Chisenhall	--	--	--
19	Chisenhall	--	--	--
20	Chisenhall	--	--	--
21	Chisenhall	--	--	--

Remarks: Residents say there are 33 graves, but there is evidence of only 21, and the names are not known of any, except that all are members of the Chisenhall Family. Name of nearest relatives are Albert and Ivan Chisenhall.

33 Clayton

TENNESSEE VALLEY AUTHORITY
ENGINEERING PLANNING DEPARTMENT
ENGINEERING SERVICE DIVISION
(SURVEY SECTION)

~~HIWASSEE~~
CEMETERY SURVEY

No. 33 Name Richard B. Clayton PTS No. 15

Grave No.	Name of Deceased	Name of Nearest Relative	Relation	Address
1	Sally Clayton, wife of Col. Richard B. Clayton	--	--	--

Remarks: Local opinion has it that several other persons are buried here, but inspection fails to locate graves.

~~RESERVOIR~~

GRAVE RECORD

No. _____ Name _____ PTS No. _____

Grave No.	Name of Deceased	Name of Nearest Relative	Relation	Address

Remarks:

#33 Clayton

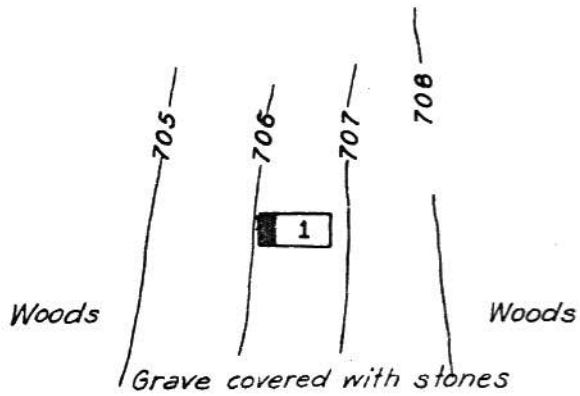

DATA

1 GRAVE
 PRIVATE
 ON MAGGIE PARKS PROP.
 SEC. 26 - T5S - R5E
 JACKSON CO. ALABAMA
 LAND MAP 8-4159-50
 TRACT GR 254
 P. T. S. 815

LEGEND

- GRAVES WITH MONUMENTS AND NAMES
- GRAVES MARKED BUT UNNAMED
- GRAVES UNMARKED AND UNNAMED
- QUESTIONABLE GRAVES

CEMETERIES

RICHARD B. CLAYTON
CEMETERY

NO.
33

GUNTERVILLE RESERVOIR
TENNESSEE VALLEY AUTHORITY
WATER CONTROL PLANNING DEPARTMENT

SCALE OF FEET
0 10 20 30 40

CHATTANOOGA 6 ES 7 1-A-1-33 R

SURVEYED H.C. 9-8-36
 INKED D.F.F. '38
 CHECKED N.H.W.

1 Sally Clayton, wife of
Col. Richard B. Clayton

--

--

--

Local opinion has it that several other persons are buried here, but inspection fails to locate graves.

#40 Wheeler Private

6769

Guntersville, Ala.
June 24, 1937

PRELIMINARY REPORT ON CEMETERIES

GUNTERSVILLE RESERVOIR

⁴⁰
CEMETERY #39 - WHEELER PRIVATE - APPROXIMATELY 12 GRAVES

This cemetery is located on the property of E. L. Franklin in Jones Cove, Jackson County, Alabama and is above the pool level of Guntersville Dam. Present access is by private road and on foot and same will be flooded by the Guntersville Reservoir. This cemetery is very old and has been abandoned. Physical evidence as to the exact location of ^{individual} graves is very vague. We have executed an agreement with the nearest relative of all the deceased whereby the cemetery is to be not disturbed but remain inaccessible by roadway.

H. H. Turner

Reinterment Record - Leann Vaught

TENNESSEE VALLEY AUTHORITY

GRAVE REMOVAL RECORD

Engineering Service Division

GUNTERSVILLE Reservoir

REMOVAL ORDER

To: Mr. Jake M. Guyton, Foreman Date July 28, 1937

You are hereby directed to proceed with disinterment of the body buried in grave # 23 Cemetery # G-23 on the property of M. H. Campbell Body is to be transported to and reburied in the Vaught Cemetery # R07

Name of nearest relative W. M. Vaught Cousin Address Langston, Ala.

Name of deceased ^{Leann} Leann Vaught Age 47 Cause of death Unknown

Date of death 1840 Type of container Wooden

Contract by CCM & HBT SIGNED Fred W. Wendt Supervisor

DISINTERMENT REPORT

On July 28, 1937 - 10⁰⁸ AM disinterred the body buried in grave # 23 as indicated (Date & hour of disinterment) on Cemetery Map # G-23 and marked by monument bearing the following inscription: FD
 Memory of Leann Vaught - who departed this life August 20th 1840. Age 47 years 4 months & 6 days. Flat Stone L.W.

Condition of container Decayed Condition of body Skull large & small bones, teeth & hair

Inventory and disposition of articles in grave None

Preparation for reburial Placed Remains in 4x4 Wooden Box
 Address placed on new container (including number of new grave) HEAD" Leann Vaught, Age 47- G-23, Vaught Cemetery R-7

Remarks

WITNESSED AS ABOVE:

SIGNED Jane M. Guyton
Foreman

Koyt Wood
Chilo Testa

TRANSPORTATION RECORD

Received July 29, 1937 - 11⁰⁸ AM the remains from grave # 23 in Cemetery # G-23 (Date & hour of receipt) which were transported a distance of 7 miles and delivered in good order at 11:20 AM on the same day to Carl M. Wallace at Vaught Cemetery R-7

SIGNED Carl M. Wallace
Transporter

CERTIFICATE OF REBURIAL

On July 29, 1937 - 1:00 PM the body and all identification records from Grave # 23 (Date, giving hour of reburial) in Cemetery # G-23 were found according to disinterment report of Jake M. Guyton and have this date been reburied in Grave # 23 in the Vaught Cemetery R-7 Cemetery.

SIGNED Carl M. Wallace
Foreman of Reinterment

WITNESSED AS ABOVE:

John D. Johnson
Lloyd S. Foster

Examined and approved for file on July 31, 1937 Date

Unit Chief

File Genealogy
Maps or Graveyards
Grave Removal Records - LeAnn Vaught

TVA 714 (5-1-37)

GRAVE REMOVAL INDEX FILE

GUNTERSVILLE Reservoir

Name	<u>VAUGHT</u>	<u>LEANN</u>			
	Last Name	First Name	Middle Name		
Date of Birth	<u>1793</u>	Death	<u>1840</u>		
Original Burial Cemetery	<u>COFFETOWN</u>	No. <u>G-23</u>	Grave No. <u>23</u>		
Reinterment Cemetery	<u>Vaught</u>	No.	<u>R-7</u>		
Section		Block	Lot	Grave	<u>23</u>
Removal Authorized By	<u>W. M. Vaught</u>	Relation	<u>Cousin</u>		
Address	<u>Langston, Ala.</u>				
Removal Performed By	<u>T. V. A.</u>	Date	<u>July 29, 1937</u>		
Remarks:					

TENNESSEE VALLEY AUTHORITY
GRAVE REMOVAL PERMIT

Town Langston
State VA
Date June 25 1937

I hereby represent to the Tennessee Valley Authority that I,
W M Vaught am/are the surviving Cousin of
Leon Vaught, age 47 years, who died of MI
(Relation)
in or about the year 1940 and was buried in a Wooden container
in the Coffin town Cemetery, designated in T. V. A. records as
Cemetery No. G-23 and Grave No. 23, located on the property of
M. H. Campbell, and in the area which will be
flooded by the building of Guinterville Dam, and as such nearest kin
or relative have the right to authorize the disinterment and removal of the remains
of the said deceased from the said area.

And I hereby authorize the Tennessee Valley Authority to go ahead at its
own expense and disinter and remove the remains of the said deceased person and all
the markers of the grave from the said area, and reinter the said remains and re-
place the said markers in some other suitable cemetery, preferably _____

Vaught

Witness:
[Signature]
(Name)

[Signature]
(Address)

Grave Identified By:
[Signature]
(Name)

[Signature]
(Address)

Name W. M. Vaught

Address Langston

Name _____

Address _____

Name _____

Address _____

TENNESSEE VALLEY AUTHORITY

Engineering Service Division

GUNT RESERVOIR Reservoir

REMOVAL ORDER

To: Mr. Jake M. Norton, Foreman

Date July 29, 1957

You are hereby directed to proceed with disinterment of the body buried in grave # 23
Cemetery # G-23 on the property of T. H. Campbell
Body is to be transported to and reburied in the Vaught Cemetery # R-7

Name of nearest relative W. M. Vaught Cousin Address Landston, Ala.

Name of deceased Leann Age 47 Cause of death Unknown

Date of death 1940 Type of container Wood

Contract by GUNT SIGNED Fred W. Mead Supervisor

DISINTERMENT REPORT

On July 29, 1957 disinterred the body buried in grave # 23 as indicated
(Date & hour of disinterment)
on Cemetery Map # G-23 and marked by monument bearing the following inscription:

Condition of container Good Condition of body Good

Inventory and disposition of articles in grave

Preparation for reburial Placed in new container 4" deep

Address placed on new container (including number of new grave) Leann Vaught, Age 47, G-23, Vaught Cemetery R-7

Remarks

WITNESSED AS ABOVE: SIGNED [Signature] Foreman

TRANSPORTATION RECORD

Received July 29, 1957 - 11:20 AM the remains from grave # 23 in Cemetery # G-23
(Date & hour of receipt)
which were transported a distance of 1 miles and delivered in good order at 11:20 AM
on the same day to Carl M. Wallace at Vaught Cemetery R-7

SIGNED [Signature] Transporter

CERTIFICATE OF REBURIAL

On July 29, 1957 - 11:20 PM the body and all identification records from Grave # 23
(Date, giving hour of reburial)
in Cemetery # G-23 were found according to disinterment report of [Signature]
and have this date been reburied in Grave # 23 in the Vaught Cemetery R-7
Cemetery.

SIGNED Carl M. Wallace Foreman of Reinterment

WITNESSED AS ABOVE: [Signature]

Date of death _____ Type of container _____
Contract by UNIT 8117 SIGNED Fred W. Wendt Supervisor

DISINTERMENT REPORT

On July 29, 1937 disinterred the body buried in grave # 23 as indicated
(Date & hour of disinterment)
on Cemetery Map # G-23 and marked by monument bearing the following inscription: Leann. Wendt, Age 44, G 23, Vaux-Cemetery, Ill.

Condition of container Leann Condition of body 15, 7 5/8, 11
Inventory and disposition of articles in grave _____

Preparation for reburial Paul - 4°
Address placed on new container (including number of new grave) Leann. Wendt, Age 44, G 23, Vaux-Cemetery, Ill.
Remarks _____

WITNESSED AS ABOVE: _____ SIGNED Fred W. Wendt Foreman
Fred W. Wendt
Clifford J. Foster

TRANSPORTATION RECORD

Received July 29, 1937 - 11:20 AM the remains from grave # 23 in Cemetery # G-23
(Date & hour of receipt)
which were transported a distance of 1 miles and delivered in good order at 11:20 AM
on the same day to Carl M. Wilcox at Vaux-Cemetery, Ill.

SIGNED _____
Transporter

CERTIFICATE OF REBURIAL

On July 29, 1937 - 11:20 PM the body and all identification records from Grave # 23
(Date, giving hour of reburial)
in Cemetery # G-23 were found according to disinterment report of _____
and have this date been reburied in Grave # 23 in the Vaux-Cemetery, Ill.
Cemetery.

SIGNED Carl M. Wilcox Foreman of Reinterment

WITNESSED AS ABOVE: _____
Sam J. ...
Lloyd ...

Examined and approved for file on July 30, 1937
Date

Unit Chief

STATE DEPARTMENT OF HEALTH OF KENTUCKY
Bureau of Vital Statistics
J. F. Blackerby, Director

COPY

620 S. Third Street

Louisville, Kentucky

Tennessee Valley Authority
Chattanooga
Tennessee

Pursuant to an application filed with the State Department of Health of Kentucky by Dr. E. L. Bishop, Director of Health of the Authority, permission is hereby granted the Tennessee Valley Authority, and their authorized representatives, to disinter, remove and re-bury any and all dead bodies now buried in the Gilbertsville Reservoir area in Marshall, Livingston, Calloway, Lyon and Trigg Counties, Kentucky, and which by reason of the building of the Gilbertsville Dam will be covered or affected by the said impounded waters, provided:

1. That before any of the said bodies are disinterred or removed the nearest of kin of the deceased will be consulted and such arrangements for the removal are made as meets the approval of the said kin or family.
2. That the Authority agrees to furnish the State Department of Health of Kentucky a complete list of all removals, which, insofar as is possible will include name of the deceased, color, sex, date of birth or approximate age, place of present burial and place of burial after removal.
3. That all disinterments and removals made under this permit shall be made in accordance with and conformity to Rules 171 and 172 of the Rules and Regulations of the State Board of Health of Kentucky, which read as follows:

"RULE 171. Disinterments. No dead body shall be disinterred between May 1st and October 1st of any year unless such body has been buried five years or longer. No dead body shall be disinterred or removed at any time except upon a special permit issued by the State Registrar upon application filed by the party desiring to make such disinterment and removal. Provided: Local registrars may issue permits for disinterment of bodies to be removed from one grave to another in the same cemetery in their own district if death did not result from any of the diseases mentioned in Rule 48."

"RULE 172. Preparation of Disinterred Bodies. Every disinterred body, dead from any disease or cause, shall be treated as infectious or dangerous to the public health and shall not be removed or accepted for transportation until said remains or coffin or casket containing same has been wrapped in a sheet thoroughly saturated with an approved disinfectant fluid and inclosed in a hermetically sealed metal or metal lined box. The foregoing requirement may be waived at the discretion of the State Registrar if it shows in the permit that the body to be

SEP 12 1940

Ashmore
Jackson

CEMETERY REMOVAL RECORD
Guntersville RESERVOIR

Cemetery No. 38 P. F. S. No. Drawing No.

Date Re-Interred	Date of Death	Name	Address	Relationship	Contract Executed by date	Disposition Desired
		R.L. Ashmore	500 Hobbs Rd	Son	6-23-37	Remain in Contact
						Specified
						Unable to find body - See final Report

GUNTERVILLE RESERVOIR CEMETERIESNICHLOSON CEMETERY

A public cemetery on the L. V. Stanfield property (no deed) Sec 7, T 6, R 5 E. No other records in TVA material. The following appears in Field Book #124 of the Gunterville Project.

- 32.- 36. Unknown
 37. Charles Count age 33
 38. Mary F. Gelbreth age 36
 39. Infant of J.E. & S. C. Vaught
 40. Nancy Jones
 41. Infant of W. L. & J. C. Russell
 42.- 47. Unknown
 48. Infant s/o T. J. & E. F. Moody
 49. Elizabeth F. Moody wife of T. J. Moody
 50. Cleidas infant of C. H. & Isabe White
 51. Eddie Kenneth, son of T. H. & Belle White
 52. Jane C. Raynes wife of J. F. Raynes
 52A Matbe Hiefner
 52B Grover Hiefner
 52C Joe Hiefner
 53 Deny - infant son of J. F. Raynes
 54. Conrad - infant son of J. F. Raynes
 55. Charlie - infant daughter of J. F. Raynes
 56. Lula Coxe - daughter of J. F. Raynes
 57.- 62. Unknown
 63. J. C. Allen - son of Dr. Wm H. & P. L. Allen by Mrs. Ida Cooper, Miltonville, AL
 64.- 80. Unknown
 81. P. Elliott - infant
 82. William Elliott - infant
 83. Leeroy Elliott - infant
 84. Josian Elliott - infant
 85.- 101. Unknown
 102. Nannie M. Busbee - infant daughter of I. R. & S. E. Busbee
 #103-110 are all children - related to I. R. Busbee of Avery, TX
 103.- 121. Unknown
 122. Mary E. Lacks Info by son Tom Lacks, Roaz, AL
 123. Jhon A. Lacks - wife of Mrs. Fannie Lacks, Langston, AL

She was Elizabeth Vaught

Relative: Mrs. T. H. White,
 Langston, AL
 Aunt of Jess Gelbreth of
 Langston, AL now Mrs. J. F. Raynes

(1 3/4 wife)
 He was killed by train -

Mrs. Lavonia Hiefner - Allen, TX
 wife of Joe Hiefner